

ATLANTIC POINT

ncg new
college
group

 **NAYLOR ST, LIVERPOOL L3 6LS**

 **+44(0)151 500 0000**



COMFORTABLE BEDROOMS



PRIVATE BATHROOMS



FULLY EQUIPPED KITCHENS

Available for summer bookings only, Atlantic Point is an ideal base to explore Liverpool's famous culture and nightlife. For information or to book a room, please email accommodation.liv@newcollegelgroup.com.



£160.00 PER WEEK + £70.00 BOOKING FEE**

WHAT CAN YOU EXPECT?

- ⇒ Private bedroom furnished with bed, clothes storage, desk and chair & private bathroom with wash basin, WC and shower.
- ⇒ Kitchen equipped with cookers, fridges and utensils & living room with TV (kitchen and living room are shared among 6 students).
- ⇒ Bed linen and kitchen utensils are provided—Please bring own towels!
- ⇒ You are responsible for cleaning your own bedroom and bathroom and keeping the communal areas tidy.
- ⇒ Laundry service on site at an additional cost (approximately £6.00 for a wash and dry).



CHECK-IN

Sunday after 12 pm



CHECK-OUT

Sunday before 10 am

To check in, go to reception or ask the security guard and someone will help you!



Summer-only
availability*



Self-catering



Free Wi-Fi



Bills included



24/7 security
and CCTV



Min. age 18



No Smoking



GAMES ROOM



GREAT OUTDOOR SPACE

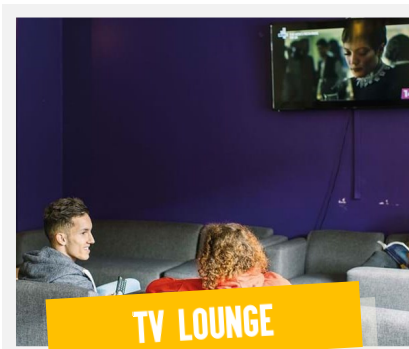

TV LOUNGE

* Subject to availability for the dates required. Students are advised to book early to avoid disappointment. Please consult the Accommodation Team or our [website](#) for more information. Ts & Cs apply.

** Late check-in fees will apply as per the current [price list](#). Any damage caused must be reported to the NCG Accommodation Team and will result in a fine.

DIRECTIONS TO AND FROM NCG LIVERPOOL



To reach NCG Liverpool on foot, please enter Derby Square or the postcode L2 7ZH into Google Maps on your phone and follow the directions. Easy!

If you are lost, please phone NCG on +44(0)7774 707 622 for help.

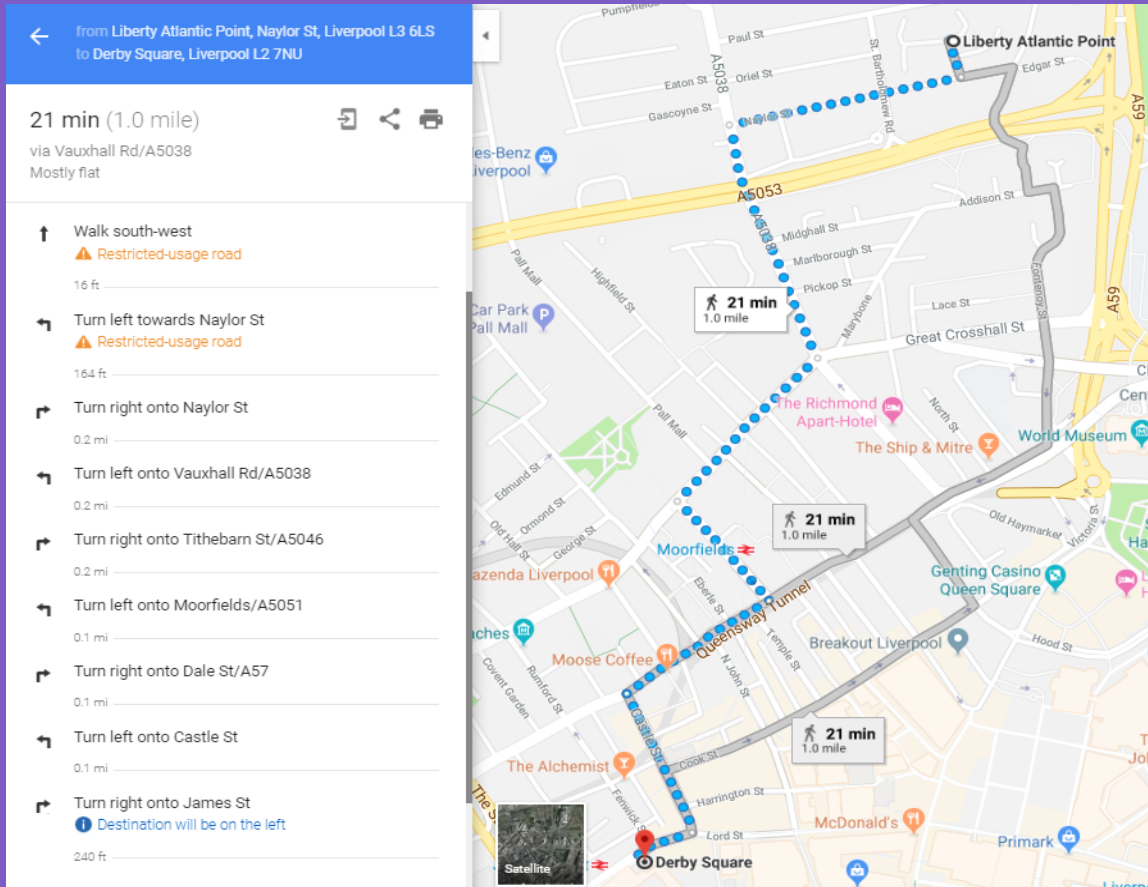

The nearest hospital is the Royal Liverpool University Hospital, which is open 24/7. The address is: Prescot St, Liverpool L7 8XP (phone: +44(0)151 706 2000).



The nearest pharmacy is Boots Pharmacy at 2 Vauxhall Rd, Liverpool L3 2BG, open Mon-Fri from 9 am to 6.30 pm (phone +44(0)151 236 4882).



Unite Moorfields

ncg new college group

📍 29 Hatton Gardens, Liverpool, L3 2EZ

☎ +44(0)151 907 7000

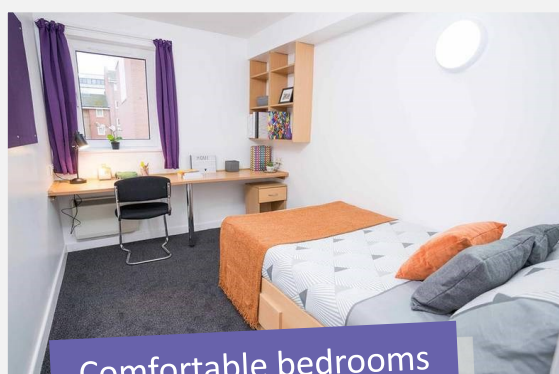

Comfortable bedrooms

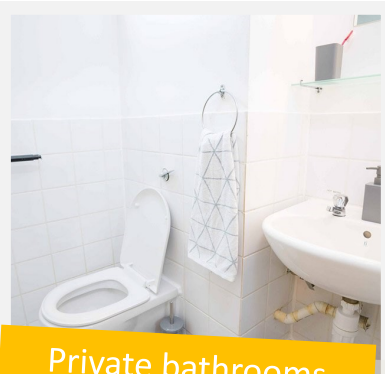

Private bathrooms



Fully equipped kitchens

Available for all year round, Moorfields is an ideal base to explore Liverpool's famous culture and nightlife. For information or to book a room, please email accommodation.liv@newcollegigroup.com.



£160.00 per week + £70.00 booking fee**

What can you expect?

- ⇒ Private bedroom furnished with bed, clothes storage, desk and chair & private bathroom with wash basin, WC and shower.
- ⇒ Kitchen equipped with cookers, fridges and utensils & living room with TV (kitchen and living room are shared among 6 students).
- ⇒ Bed linen and kitchen utensils are provided—Please bring own towels!
- ⇒ You are responsible for cleaning your own bedroom and bathroom and keeping the communal areas tidy.
- ⇒ Laundry service on site at an additional cost (approximately £6.00 for a wash and dry).



CHECK-IN

Sunday after 12 pm



CHECK-OUT

Sunday before 10 am

To check in, go to reception or ask the security guard and someone will help you!



Year Round—
Subject to
availability*



Self-catering



Free Wi-Fi



Bills included



24/7 security and
CCTV



Min. age 18



No Smoking



Games room



Great Social spaces



Cinema Room

* Subject to availability for the dates required. Students are advised to book early to avoid disappointment. Please consult the Accommodation Team or our [website](#) for more information. Ts & Cs apply.

** Late check-in fees will apply as per the current [price list](#). Any damage caused must be reported to the NCG Accommodation Team and will result in a fine.

Directions to and from NCG Liverpool



To reach NCG Liverpool on foot, please enter Derby Square or the postcode L2 7ZH into Google Maps on your phone and follow the directions. Easy!
If you are lost, please phone NCG on +44(0)7774 707 622 for help.

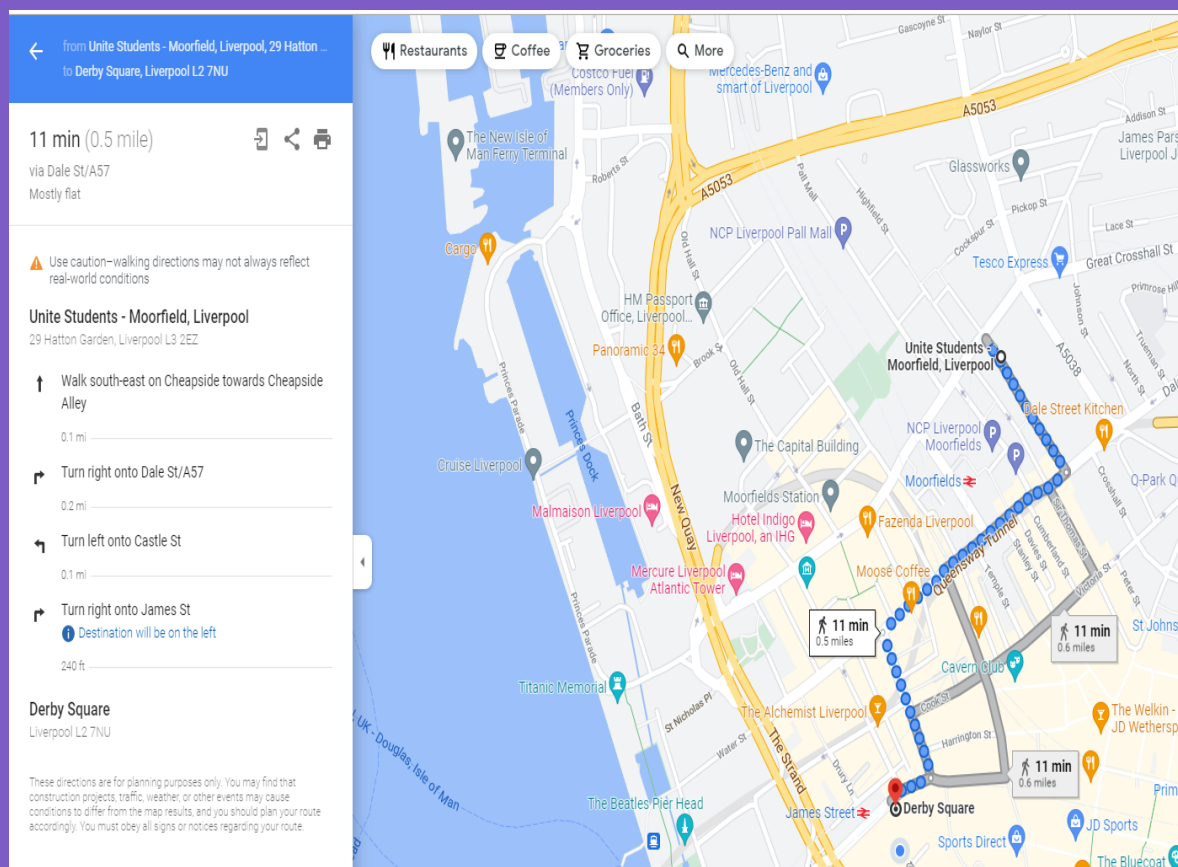

The nearest hospital is the Royal Liverpool University Hospital, which is open 24/7. The address is: Prescot St, Liverpool L7 8XP (phone: +44(0)151 706 2000).



The nearest pharmacy is Boots Pharmacy at 2 Vauxhall Rd, Liverpool L3 2BG, open Mon-Fri from 9 am to 6.30 pm (phone +44(0)151 236 4882).



Deen House

ncg new college group

📍 46-48 Mount Pleasant, Liverpool, L3 5SD

☎ +44(0)319 0000 📞 +44(0)7398271151



Comfortable Bedrooms



Fully equipped kitchens



private bathrooms

Deen House is just a 15-minute walk from Liverpool One, close to where many of the Liverpool's coolest bars and restaurants are. For more information or to book a room, please email accommodation.liv@newcollegelgroup.com.



£160.00 per week + £70.00 booking fee**

What can you expect?

- ⇒ Private bedroom furnished with bed, wardrobe, desk and chair & private bathroom with wash basin, WC and shower.
- ⇒ Kitchen equipped with cookers, fridges and utensils & living room with TV (kitchen and living room are shared with other students).
- ⇒ Bed linen and kitchen utensils are provided—Please bring own towels!
- ⇒ You are responsible for cleaning your own bedroom and bathroom and keeping the communal areas tidy. The kitchen is cleaned weekly.
- ⇒ On-site laundrette. It costs £3.00 per wash / dry



CHECK-IN

Sunday 8 am to 6 pm



CHECK-OUT

Sunday before 10 am

To check in, just ring the bell at the main door and someone will help you!



All year Round availability*



Self-catering



Free Wi-Fi



Bills included



CCTV



Min. age 18



No Smoking

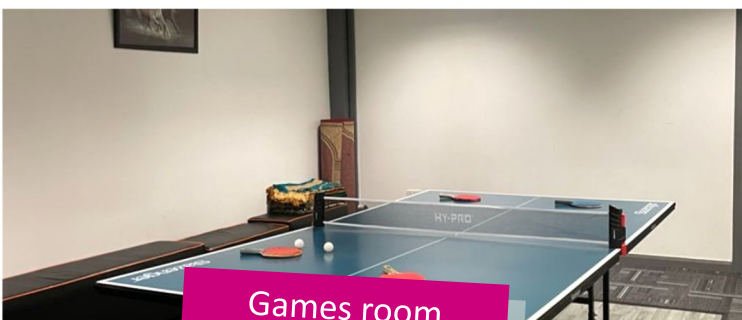

Games room



Great Facilities

* Subject to availability for the dates required. Students are advised to book early to avoid disappointment. Please consult the Accommodation Team or our [website](https://www.newcollegelgroup.com) for more information. Ts & Cs apply.

** Late check-in fees will apply as per the current [price list](#). Any damage caused must be reported to the NCG Accommodation Team and will result in a fine.

Directions to and from NCG liverpool



To reach NCG Liverpool on foot, please enter Derby Square or the postcode L2 7ZH into Google Maps on your phone and follow the directions. Easy!

If you are lost, please phone NCG on +44(0)7774 707 622 for help.

